



## Trade Audit Report

*Presented to*

**Ningbo Newland Magnetics Co.,Ltd**

宁波新大陆磁制品有限公司

Gold Supplier & Audited Company Relationship	<input checked="" type="checkbox"/> Wholly Owned <input type="checkbox"/> Shareholder/Partner <input type="checkbox"/> Capacity Contract
Company Address:	Road 1272,Lugang Village, Gaoqiao Town, Yinzhou District, Ningbo City, Zhejiang Province, China
City / Country:	Ningbo/China
Consigner of Audit Report:	Alibaba
Gold Supplier Member ID:	cnnewmagnet
Gold Supplier Company Name:	Ningbo Newland Magnetics Co.,Ltd
Contact Person:	Mr.Frank Wang
Phone Number:	0086- 574-87502822
Fax Number:	0086- 574-87506311
Email:	frank.wang@neomax.cn, amily.wang@neomax.cn
Website Address (URL):	<a href="http://www.neomax.cn">http://www.neomax.cn</a> <a href="http://new-magnet.en.alibaba.com">http://new-magnet.en.alibaba.com</a>

*Service provided by Intertek*  
*Report No.:201102250004099-2-T*



Report Number:	201102250004099-2-T	Audit Report Type:	Trading Assessment
Date of Audit:	14 <sup>th</sup> Mar., 2011	Report Date:	15 <sup>th</sup> Mar.,2011
Audited By:	Angel Yang	Validity Period:	15 <sup>th</sup> Mar.,2011-14 <sup>th</sup> Mar.,2012
Reviewed By:	Antony Zhang	Online Report:	www.intertek-sha.com/certification

**Important Notes:**

**Intertek's Disclaimer:**

This report reflects our findings for the particular company in concern on the date of our service only. This report does not discharge or release the factory/sellers/suppliers from their commercial, legal or contractual obligations with buyers in respect of products provided by the factory/sellers/suppliers. Any reader other than the party for which this report has been specifically issued is hereby informed that the General Conditions of Service of Intertek contain liability limitation provisions.

**Alibaba.com's Disclaimer:**

This report has been independently prepared by a third party verification agency. The report is provided on an "AS IS" and "AS AVAILABLE" basis. The information contained in the report may change without notice and no obligation is assumed to update the information following publication. Alibaba (including its affiliates) are not involved in the preparation of the report. Publishing of the report by no means means that Alibaba endorses or recommends the report. Therefore, Alibaba cannot be held responsible for any inaccuracy or omission in the report.

To the maximum extent permitted by law, Alibaba expressly disclaims any warranty, express or implied, regarding the report, including any implied warranty of merchantability, fitness for a particular purpose or non-infringement. Your use of or reliance on this report will be at your own discretion and risk. To the maximum extent permitted by law, in no event shall Alibaba be liable to any party for any direct, indirect, punitive, incidental, special or consequential damages costs, expenses, legal fees or losses or any damages whatsoever arising out of or in any way connected with any use of the report even if advised of the possibility of such damages.

Report No:	201102250004099-2-T	Report date:	14 <sup>th</sup> Mar.,2011	Audited By	Angel Yang
CONFIDENTIAL		All Rights Reserved			Page No: 2 of 13

## Contents

<b>Section 1: Company Overview</b> .....	<b>4</b>
1.1 Legal Validity .....	4
1.2 Company Building Information .....	4
<b>Section 2: Human Resources</b> .....	<b>4</b>
2.1 Company Chart.....	4
2.2 Employee Headcount.....	5
2.3 Management .....	5
<b>Section 3: Current Export Situation</b> .....	<b>6</b>
<b>Section 4: Export Business Capacity</b> .....	<b>6</b>
4.1 Market Distribution .....	6
4.2 Main Clients .....	7
<b>Section 5: Quality Assurance</b> .....	<b>7</b>
5.1 Quality Management System Certification.....	7
5.2 Product Certification.....	7
<b>Section 6: Company Development / Expansion Plans</b> .....	<b>8</b>
<b>Section 7: Certification &amp; Photos</b> .....	<b>9</b>
<b>Section 8: Company and Product Samples</b> .....	<b>11</b>

Report No:	201102250004099-2-T	Report date:	14 <sup>th</sup> Mar.,2011	Audited By	Angel Yang
CONFIDENTIAL		All Rights Reserved		Page No:	3 of 13

## Section 1: Company Overview

Company Overview			
<b>1.1 Legal Validity</b>			
Does the company have a valid business license?	<input checked="" type="checkbox"/> Yes <input type="checkbox"/> No	Business License Number:	330200400022131
Year Established:	22 <sup>nd</sup> Dec,2006	Validity Period:	22 <sup>nd</sup> Dec.,2006-21 <sup>st</sup> Dec.,2016
Registered Address:	Road 1272,Lugang Village, Gaoqiao Town, Yinzhou District, Ningbo City, Zhejiang Province, China		
Operation Address:	Suite A-808,Century Building,Niangjiu 10,Ningbo City,Zhejiang Province,China		
Annual review conducted by the Industrial & Commercial Bureau?	<input checked="" type="checkbox"/> Yes <input type="checkbox"/> No	Reviewed By:	Ningbo Industrial & Commercial Bureau
Registered Capital:	500,000USD		
Corporate Representative:	Mr.Haitao Wang		
Industry:	Electrical equipment production and sales.		
Business Type:	<input type="checkbox"/> Manufacturer	<input type="checkbox"/> Trading Company	<input checked="" type="checkbox"/> Combined
Type of Ownership:	<input type="checkbox"/> Private Owner	<input type="checkbox"/> Public Company	<input type="checkbox"/> Joint Venture
	<input type="checkbox"/> Stated Owned	<input checked="" type="checkbox"/> Sole Proprietorship	<input type="checkbox"/> Other
Products Sold	Electrical Equipment, loudspeaker parts, pot magnet, motor parts		
<b>1.2 Company Building Information</b>			
Certification Type: <input checked="" type="checkbox"/> Land Certification <input checked="" type="checkbox"/> Real Estate Certification <input type="checkbox"/> Lease Agreement+ Actually Observed <input type="checkbox"/> Factory Officer Claimed			
Total Building Size(m2): <u>2485</u>			
Office Size(m2): <u>120</u>			

## Section 2: Human Resources

Section 2: Human Resources	
<b>2.1 Company Chart</b>	

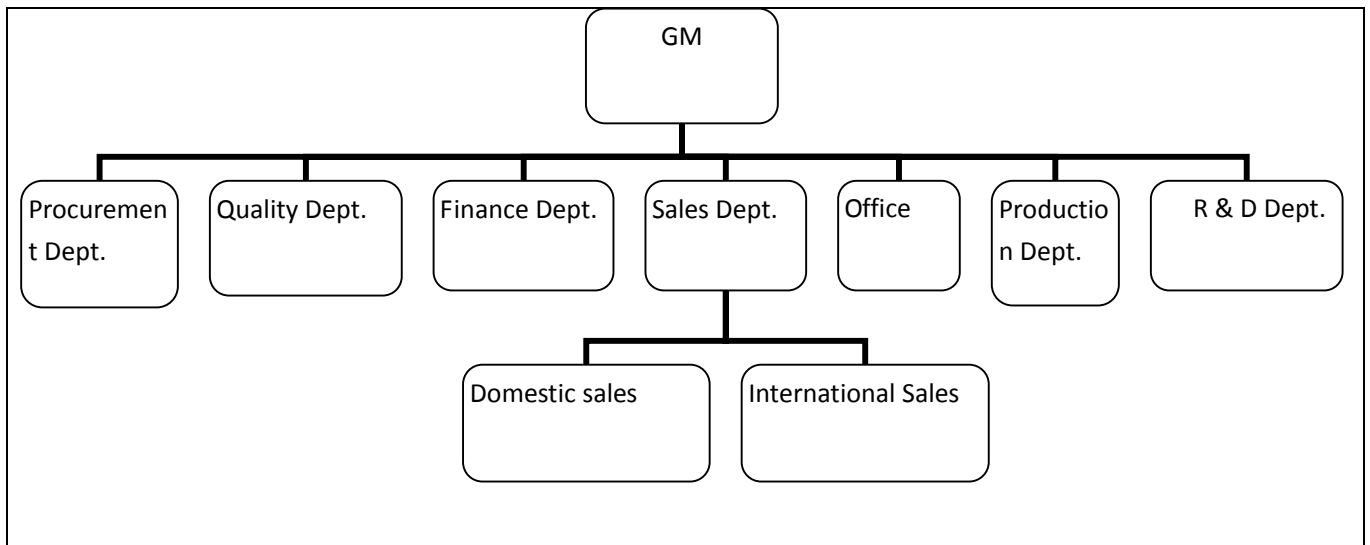

### 2.2 Employee Headcount

Department Name	Full Time Employee(s)	Part-Time Employee(s)	Total
GM	1	0	1
Procurement Dept.	7	0	7
Quality Dept.	9	0	9
Finance Dept.	3	0	3
Sales Dept.	10	0	10
Office	2	0	2
Production Dept.	75	0	75
R & D Dept.	4	0	4
<b>Total Number:</b>	<b>111</b>	<b>0</b>	<b>111</b>

### 2.3 Management

Department	Name	Title	Education	Year(s) in Current Company
GM	Frank Wang	General Manager	Graduate	5
Procurement Dept.	GaoHui	Manager	Graduate	5
Quality Dept.	Yuling Li	Manager	Graduate	3
Finance Dept.	Yina Chen	Manager	Graduate	5
Sales Dept.	Amily Wang	Manager	Graduate	5
Office	Juanjuan Chen	Director	Graduate	1
Production Dept.	Zhao ye	Manager	Graduate	4
R & D Dept.	Guo binbin	Manager	Graduate	4

### Section 3: Current Export Situation

Current Export Situation					
There is/are <u>10</u> foreign trading employee(s) in the company.					
Education Level	Headcount	Working Experience	Headcount	English Level	Headcount
Doctorate	0	Over 30 Years	0	Native/TEM-8	0
Post-Graduate	0	21-30Years	0	Fluent/CET-6	4
Graduate	10	11-20 Years	0	Good/CET-4	6
Junior College	0	6-10 Years	2	Normal/CET-3	0
Technical School	0	2-5 Years	5	Other	0
High School	0	Less than 2 years	3		
Does the company have a valid export license?			<input checked="" type="checkbox"/> Yes <input type="checkbox"/> No		
Export License Registration no.:			Holding foreign investment certificate		
Total revenue (Previous year):			USD8,000,000		
Total export revenue (Previous year):			USD8,000,000		
Estimated export revenue (Current year):			USD30, 000, 000		
Trade agents employed overseas:			<input type="checkbox"/> Yes <input checked="" type="checkbox"/> No		
Nearest port:			Ningbo		
Accepted payment terms			<input checked="" type="checkbox"/> FOB <input checked="" type="checkbox"/> CIF <input checked="" type="checkbox"/> EXW <input checked="" type="checkbox"/> CFR <input checked="" type="checkbox"/> L/C <input checked="" type="checkbox"/> T/T <input checked="" type="checkbox"/> Credit Card <input type="checkbox"/> Cash <input checked="" type="checkbox"/> West Union, MoneyGram <input checked="" type="checkbox"/> Paypal, Moneybooker etc		
Average lead time from Product Order confirmation to production delivery (products exiting the factory):			15-20days		

### Section 4: Export Business Capacity

Export Business Capacity (Previous Year)			
4.1 Market Distribution			
Market	Main Product(s)	Revenue	Total Revenue (%)
North America	Motor parts	USD800,000	10%
South America	Magnetic assembly	USD350,000	5%
Western Europe	Magnetic filter, motor parts	USD6,000,000	75%
Eastern Europe	Magnetic assembly	USD420,000	5%
Africa	N/A	0	0

Report No:	201102250004099-2-T	Report date:	14 <sup>th</sup> Mar.,2011	Audited By	Angel Yang
CONFIDENTIAL		All Rights Reserved		Page No:	6 of 13

East Asia (Japan/ Korea)	Magnetic assembly	USD100,000	1%
South Asia (India, Pakistan etc.)	Magnetic assembly	USD60,000	0.75%
Southeast Asia	Magnetic assembly	USD80,000	1%
Australia	Magnetic assembly	USD70,000	0.93%
Middle East	Magnetic assembly	USD80,000	1%
Hongkong/Taiwan/Macau	Pot magnets	USD40,000	0.32%

#### 4.2 Main Clients

Client Name	Main Product(s)	Total Revenue (%)
Thyssenkrupp	Sintered NdFe B Magnetic assemblies	30%
KTR	Sintered NdFeB Magnetic assemblies	20%

## Section 5: Quality Assurance

### Quality Management System and Product Certification

#### 5.1 Quality Management System Certification

Certification	Certified By	Certificate No.	Business Scope	Available Date	Expired Date
ISO9001:2008	SGS with UKAS logo	CN08/20026	Design and assembly of permanent magnetic products for magnetic filter&separator, magnetic toys, magnetic sensors, speakers and motors	7 <sup>th</sup> Jan,2011	6 <sup>th</sup> Jan., 2014

#### 5.2 Product Certification

Certification	Certified By	Certificate No.	Product Name & Model No.	Available Date	Expired Date
None					

#### 5.3 Supplier Management

Item	Content	Observations /Comments
5.3.1	Does the company have an supplier assessment procedure?	<input checked="" type="checkbox"/> Yes <input type="checkbox"/> No
5.3.2	Does the company have an updated list of approved suppliers?	<input checked="" type="checkbox"/> Yes <input type="checkbox"/> No

5.3.3	Does the company establish and implement a standard procedure for purchasing contract review and approval?	<input checked="" type="checkbox"/> Yes, with written standard procedures <input type="checkbox"/> Yes, with written procedure but lack of consistent standard <input type="checkbox"/> No, lack of written procedure but lack of consistent standard
5.3.4	Does the company keep its Supplier Assessment Report?	<input type="checkbox"/> Yes, Assessment Reports are available for the previous 3 years <input checked="" type="checkbox"/> Yes, Assessment Reports are available for the last 1-3 years <input type="checkbox"/> Yes, Assessment Reports are available for the previous 12 months <input type="checkbox"/> No
5.3.5	Are the company's purchasing documents sufficient to ensure product safety control and their customers' requirements?	<input checked="" type="checkbox"/> Yes, the purchasing document includes all the information required <input type="checkbox"/> Yes, however the purchasing document includes incomplete information <input type="checkbox"/> No
5.3.6	Is there a procedure to conduct random product inspections after final packaging?	<input checked="" type="checkbox"/> Yes, with clear standard and written inspection records <input type="checkbox"/> Yes, with inspection records but no procedures <input type="checkbox"/> Yes, with procedures but no inspection records <input type="checkbox"/> No, inspections are not necessary

**5.4 After Sales Service**

Item	Content	Observations /Comments
5.4.1	Is customer feedback, including complaints, clearly recorded and maintained?	<input checked="" type="checkbox"/> Yes, with a standard feedback form and records <input type="checkbox"/> Yes, with a standard feedback form but no records <input type="checkbox"/> Yes, with records but no standard feedback form <input type="checkbox"/> No
5.4.2	Are there any clear procedures for handling customer complaints?	<input checked="" type="checkbox"/> Yes, with clear procedures and written records <input type="checkbox"/> Yes, with clear procedures but no written records <input type="checkbox"/> Yes, with written records but no clear procedures <input type="checkbox"/> No
5.4.3	Is there a closed-loop corrective action system in place?	<input checked="" type="checkbox"/> Yes <input type="checkbox"/> No
5.4.4	Can finished/packaged products be traced by lot identification to the appropriate raw material test reports?	<input checked="" type="checkbox"/> Yes, with procedures to trace raw materials <input type="checkbox"/> Yes, main raw material can be traced <input type="checkbox"/> No, only the production date can be traced <input type="checkbox"/> No
5.4.5	Is there a product alert and recall procedure?	<input checked="" type="checkbox"/> Yes <input type="checkbox"/> No

## Section 6: Company Development / Expansion Plans

**Company Development / Expansion Plans**

Report No:	201102250004099-2-T	Report date:	14 <sup>th</sup> Mar.,2011	Audited By	Angel Yang
CONFIDENTIAL		All Rights Reserved		Page No:	8 of 13

Item	Company Development Action	Timeframe
1	To develop wind power machine	2011
2	To focus on Europe and America market	Long term
3	To build offices in America and Germany	1 year

## Section 7: Certification & Photos

### Certification

#### Business License (original)



#### Business License (copy)



#### Tax Registration Certificate(original)



#### Tax Registration Certificate(Copy)



#### Organization Code Certificate

#### Permit for Opening Bank Account

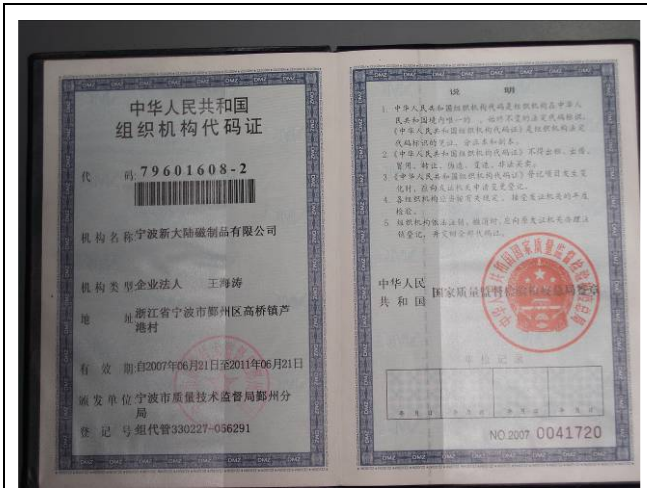

**Self inspection Registration Form**



**Social insurance registration**



**Certificate of approval**



**Financial registration certificate of foreign investment**



Registration certificate import and export goods

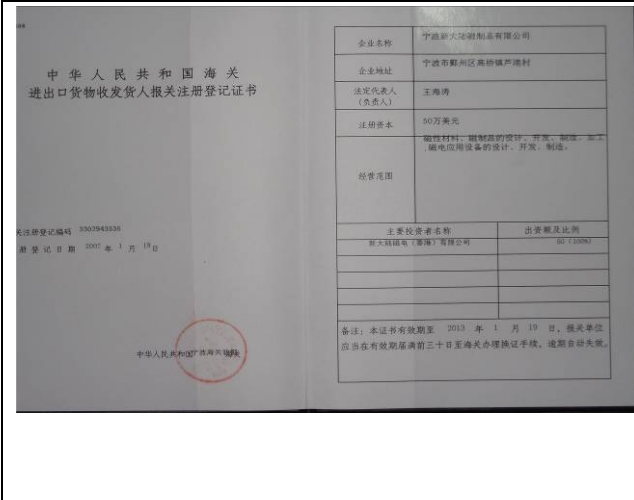

Real Estate Certification

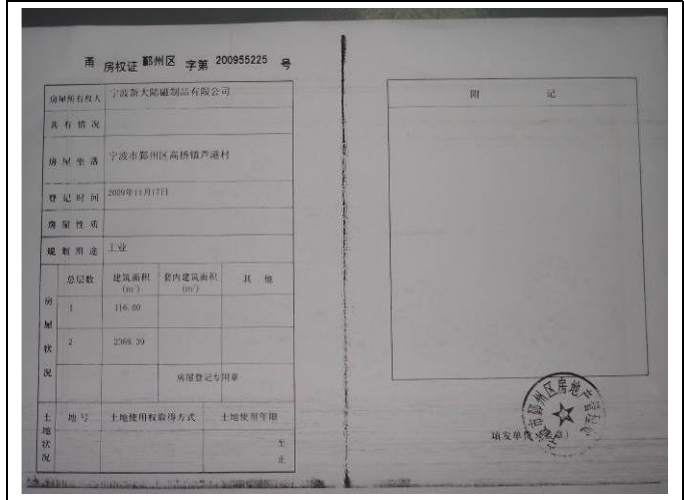

Section 8: Company and Product Samples

Company and Product Samples

Company Gate



Workshop

Office



Product Sample



**Product Sample**



**Product Sample**



**Product Sample**



**Product Sample**



**Product Sample**



**Product Sample**



**Product Sample**



**Product Sample**

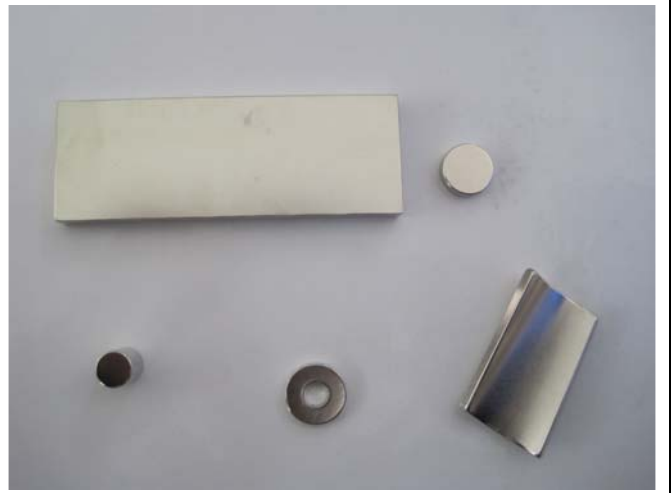

-- End of Report --