



Production Audit Report

Presented to

Ningbo Newland Magnetics Co.,Ltd.

宁波新大陆磁制品有限公司

Gold Supplier & Audited Company Relationship	<input checked="" type="checkbox"/> Wholly Owned <input type="checkbox"/> Shareholder/Partner <input type="checkbox"/> Capacity Contract
Company Address:	Road 1272, Lugang Village, Gaoqiao Town, Yinzhou District, Ningbo City, Zhejiang Province, China
City / Country:	Ningbo/ China
Consigner of Audit Report:	Alibaba
Gold Supplier Member ID:	cnnewmagnet
Gold Supplier Company Name:	Ningbo Newland Magnetics Co.,Ltd,
Contact Person:	Mr.Frank Wang
Phone Number:	0086- 574-87502822
Fax Number:	0086- 574-87506311
Email:	Frank.wang@neomax.cn, amily.wang@neomax.cn
Website Address (URL):	http://www.neomax.cn http://new-magnet.en.alibaba.com

Service provided by Intertek
Report No.: 201102250004099-1-P



Report Number:	201102250004099-1-P	Audit Report Type:	Production Assessment
Date of Audit:	14 th Mar., 2011	Report Date:	15 th Mar.,2011
Audited By:	Angel Yang	Validity Period:	15 th Mar.,2011-14 th Mar.,2012
Reviewed By:	Antony Zhang	Online Report:	www.intertek-sha.com/certification

Important Notes:

Intertek's Disclaimer:

This report reflects our findings for the particular company in concern on the date of our service only. This report does not discharge or release the factory/sellers/suppliers from their commercial, legal or contractual obligations with buyers in respect of products provided by the factory/sellers/suppliers. Any reader other than the party for which this report has been specifically issued is hereby informed that the General Conditions of Service of Intertek contain liability limitation provisions.

Alibaba.com's Disclaimer:

This report has been independently prepared by a third party verification agency. The report is provided on an "AS IS" and "AS AVAILABLE" basis. The information contained in the report may change without notice and no obligation is assumed to update the information following publication. Alibaba (including its affiliates) are not involved in the preparation of the report. Publishing of the report by no means means that Alibaba endorses or recommends the report. Therefore, Alibaba cannot be held responsible for any inaccuracy or omission in the report.

To the maximum extent permitted by law, Alibaba expressly disclaims any warranty, express or implied, regarding the report, including any implied warranty of merchantability, fitness for a particular purpose or non-infringement. your use of or reliance on this report will be at your own discretion and risk. to the maximum extent permitted by law, in no event shall Alibaba be liable to any party for any direct, indirect, punitive, incidental, special or consequential damages costs, expenses, legal fees or losses or any damages whatsoever arising out of or in any way connected with any use of the report even if advised of the possibility of such damages.

Contents

Section 1: Company Overview	4
1.1 Legal Validity	4
1.2 Company Building Information.....	4
Section 2: Human Resources.....	4
2.1 Company Chart.....	4
2.2 Employee Headcount	5
2.3 Management.....	5
Section 3: Production Capacity.....	5
3.1 Annual Production Capacity (Previous Year)	5
3.2 Production Capacity	6
3.3 Production Machinery.....	6
3.4 Testing Machinery	6
3.5 Subcontractors	6
Section 4: Quality Assurance.....	7
4.1 Quality Management System Certification.....	7
4.2 Product Certification	7
Section 5: Production Process Management.....	9
Section 6: R & D Capacity	9
6.1 Current Situation.....	9
Section 7: Company Development / Expansion Plans	10
Section 8: Production Flow	11
Section 9: Certification & Photos	12
Section 10: Company and Product Samples	14

Report No:	201102250004099-1-P	Report date:	14 th Mar.,2011	Audited By	Angel Yang	
<i>CONFIDENTIAL</i>		All Rights Reserved			Page No:	3 of 17

Section 1: Company Overview

Company Overview			
1.1 Legal Validity			
Does the company have a valid business license?	<input checked="" type="checkbox"/> Yes <input type="checkbox"/> No	Business License Number:	330200400022131
Year Established:	22 nd Dec,2006	Validity Period:	22 nd Dec.,2006-21 st Dec.,2016
Registered Address:	Road 1272, Lugang Village, Gaoqiao Town, Yinzhou District , Ningbo City, Zhejiang Province, China		
Company Address:	Road 1272, Lugang Village, Gaoqiao Town, Yinzhou District, Ningbo City, Zhejiang Province, China		
Annual review conducted by the Industrial & Commercial Bureau?	<input checked="" type="checkbox"/> Yes <input type="checkbox"/> No	Reviewed By:	Ningbo Industrial & Commercial Bureau
Registered Capital:	500,000USD		
Corporate Representative:	Mr.Haitao Wang		
Industry:	Electrical equipment production and sales.		
Business Type:	<input type="checkbox"/> Manufacturer	<input type="checkbox"/> Trading Company	<input checked="" type="checkbox"/> Combined
Type of Ownership:	<input type="checkbox"/> Private Owner	<input type="checkbox"/> Public Company	<input type="checkbox"/> Joint Venture
	<input type="checkbox"/> Stated Owned	<input checked="" type="checkbox"/> Sole Proprietorship	<input type="checkbox"/> Other
Products Manufactured:	Electrical Equipment, loudspeaker parts, pot magnet, motor parts		
1.2 Company Building Information			
Certification Type: <input checked="" type="checkbox"/> Land Certification <input checked="" type="checkbox"/> Real Estate Certification <input type="checkbox"/> Lease Agreement+ Actually Observed <input type="checkbox"/> Factory Officer Claimed			
Total Building Size (m2): <u> 2485 </u>			
Number of Building(s) : <u> 3 </u>			

Section 2: Human Resources

Human Resources	
2.1 Company Chart	

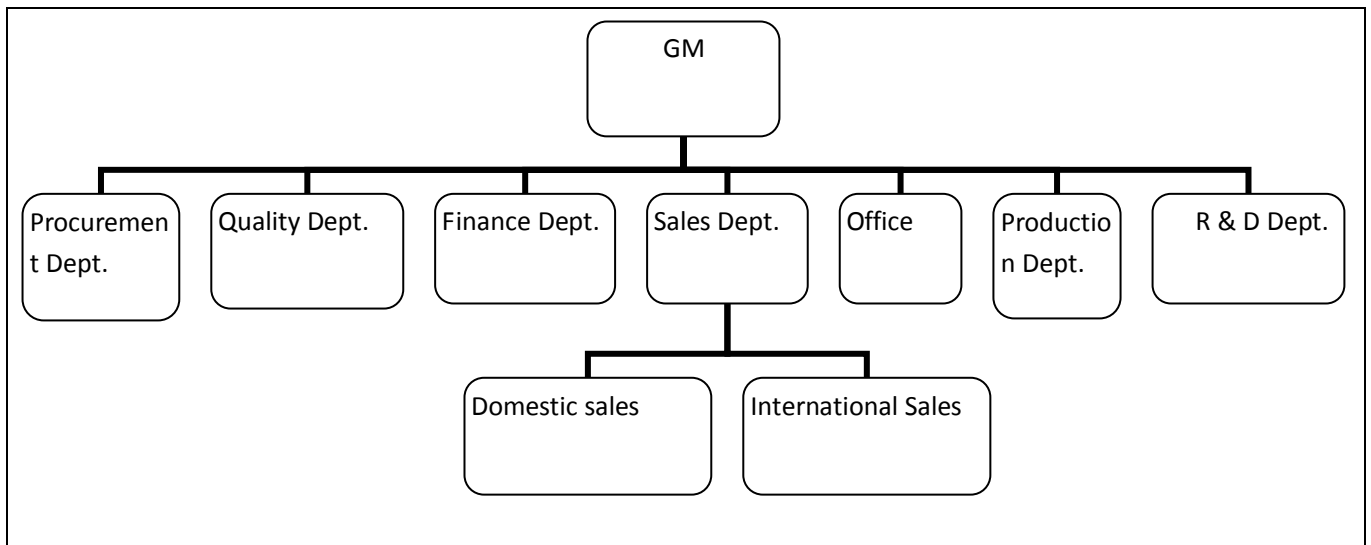

2.2 Employee Headcount

Department Name	Full Time Employee(s)	Part-Time Employee(s)	Total
GM	1	0	1
Procurement Dept.	7	0	7
Quality Dept.	9	0	9
Finance Dept.	3	0	3
Sales Dept.	10	0	10
Office	2	0	2
Production Dept.	75	0	75
R & D Dept.	4	0	4
Total Number:	111	0	111

2.3 Management

Department	Name	Title	Education	Year(s) in Current Company
GM	Frank Wang	General Manager	Graduate	5
Procurement Dept.	GaoHui	Manager	Graduate	5
Quality Dept.	Yuling Li	Manager	Graduate	3
Finance Dept.	Yina Chen	Manager	Graduate	5
Sales Dept.	Amily Wang	Manager	Graduate	5
Office	Juanjuan Chen	Director	Graduate	1
Production Dept.	Zhao Ye	Manager	Graduate	4
R & D Dept.	Binbin Guo	Manager	Graduate	4

Section 3: Production Capacity

Production Capacity

3.1 Annual Production Capacity (Previous Year)

Report No:	201102250004099-1-P	Report date:	14 th Mar.,2011	Audited By	Angel Yang
CONFIDENTIAL		All Rights Reserved		Page No:	5 of 17

780,000 Pcs/Year				
3.2 Production Capacity				
Product Name	Production Line Capacity	Actual Units Produced (Previous Year)		
loudspeaker parts	270,000 Pcs/Year	230,000Pcs/Year		
pot magnet	120,000 Pcs/Year	60,000 Pcs/Year		
motor parts	180,000 Pcs/Year	80,000 Pcs/Year		
magnetic filter	240,000 Pcs/Year	110,000 Pcs/Year		
sensor	720,000 Pcs/Year	300,000 Pcs/Year		
3.3 Production Machinery				
Machine Name	Brand & Model No.	Quantity	Number of Year(s) Used	Condition
Packaging Machine	D2Q400/2D	1	5	Acceptable
Semi-automatic strapping machine	KZB-I	2	5	Acceptable
Drill press	3Q4116/Z512-2	2	4	Acceptable
Magnetizer	KCJ-3030	1	5	Acceptable
Laser welding machine	YJ006-400/YJ007-400	2	5	Acceptable
Blast electric oven	SC101-3B	1	5	Acceptable
Injection molding machine	LOG130-8/HXF246-W5	2	3	good
Sandblasting machine	YYB012/BT-9060B	2	5	good
CNC lathe	CK-6130	3	2	good
Milling	X5330B	2	2	good
Cutting Machine	DK77	2	2	good
Vertical Grinder	CY6140/1000	2	1	good
Tapping machine	SWJ-12	1	1	good
3.4 Testing Machinery				
Machine Name	Brand & Model No.	Quantity	Number of Year(s) Used	Condition
Digital Gauss Meter	HT208	1	5	Acceptable
Force Gauge	SN-500	1	5	Acceptable
Dial Calipers	0-150mm	6	5	Acceptable
Digital flux meter	HT701	2	5	Acceptable
Depth vernier	0-200mm	1	5	Acceptable
Foot diameter	25-50mm	3	5	Acceptable
Dial indicator	0-30mm	3	5	Acceptable
Point scale	unavailable	1	5	Acceptable
Image measuring instrument	unavailable	1	4	Acceptable
3.5 Subcontractors				
Subcontractor Name	Product Subcontracted	Volume Supplied	Cooperation Period (Years)	
None				

Section 4: Quality Assurance

Quality Management System and Product Certification				
4.1 Quality Management System Certification				
Certification	Certified By	Certificate No.	Business Scope	Expiry Date
ISO9001:2008	SGS with UKAS logo	CN08/20026	Design and assembly of permanent magnetic products for magnetic filter&separator, magnetic toys, magnetic sensors, speakers and motors	6 th Jan., 2014
4.2 Product Certification				
Certification	Certified By	Certificate No.	Product Name & Model No.	Expiry Date
None				
4.3 Quality Control Management				
	Content	Observations /Comments		
4.3.1	Is there quality control on all production lines?	<input checked="" type="checkbox"/> Yes, all production lines have adequate quality control <input type="checkbox"/> Yes, some production lines have adequate quality control <input type="checkbox"/> No		
4.3.2	Do the QA/QC inspectors work independently from the production line?	<input checked="" type="checkbox"/> Yes <input type="checkbox"/> No		
4.3.3	Who does the QC/QA Manager /Supervisor report to?	GM		
4.3.4	How many QA/QC inspectors in total?	9		
No. of Employees in Each Production Line:				
Production Line	Supervisor	No. of Operators	No. of In-line QC/QA	
loudspeaker parts	1	10	1	
pot magnet	1	18	2	
motor parts	1	10	2	
magnetic filter	1	20	3	
sensor	1	12	1	
4.4 Supplier Management				
	Content	Observations /Comments		
4.4.1	Does the company have an supplier assessment procedure?	<input checked="" type="checkbox"/> Yes <input type="checkbox"/> No		

4.4.2	Does the company have an updated list of approved suppliers?	<input checked="" type="checkbox"/> Yes <input type="checkbox"/> No
4.4.3	Does the company establish and implement a standard procedure for purchasing contract review and approval?	<input checked="" type="checkbox"/> Yes, with written standard procedures <input type="checkbox"/> Yes, with written procedure but lack of consistent standard <input type="checkbox"/> No
4.4.4	Does the company keep its Supplier Assessment Reports?	<input type="checkbox"/> Yes, Assessment Reports are available for more than 3 years <input checked="" type="checkbox"/> Yes, Assessment Reports are available for the last 1-3 years <input type="checkbox"/> Yes, Assessment Reports are available for the previous 12 months <input type="checkbox"/> No
4.4.5	Are the company's purchasing documents sufficient to ensure product safety control and their customers' requirements?	<input checked="" type="checkbox"/> Yes, the purchasing document includes all the information required <input type="checkbox"/> Yes, however the purchasing document includes incomplete information <input type="checkbox"/> No
4.4.6	Is there a procedure to conduct random product inspections after final packaging?	<input checked="" type="checkbox"/> Yes, with clear standard and written inspection records <input type="checkbox"/> Yes, with inspection records but no procedures <input type="checkbox"/> Yes, with procedures but no inspection records <input type="checkbox"/> No, inspections are not necessary

4.5 After Sales Service

	Content	Observations /Comments
4.5.1	Is customer feedback, including complaints, clearly recorded and maintained?	<input checked="" type="checkbox"/> Yes, with a standard feedback form and records <input type="checkbox"/> Yes, with a standard feedback form but no records <input type="checkbox"/> Yes, with records but no standard feedback form <input type="checkbox"/> No
4.5.2	Are there any clear procedures for handling customer complaints?	<input checked="" type="checkbox"/> Yes, with clear procedures and written records <input type="checkbox"/> Yes, with clear procedures but no written records <input type="checkbox"/> Yes, with written records but no clear procedures <input type="checkbox"/> No
4.5.3	Is there a closed-loop corrective action system in place?	<input checked="" type="checkbox"/> Yes <input type="checkbox"/> No
4.5.4	Can finished/packaged products be traced by lot identification to the appropriate raw material test reports?	<input checked="" type="checkbox"/> Yes, with procedures to trace raw materials <input type="checkbox"/> Yes, main raw material can be traced <input type="checkbox"/> No, only the production date can be traced <input type="checkbox"/> No
4.5.5	Is there a product alert and recall procedure?	<input checked="" type="checkbox"/> Yes <input type="checkbox"/> No

Section 5: Production Process Management

Section 5: Quality Control Management		
	Content	Observations /Comments
5.1	Is the factory tidy and clean enough for production?	<input type="checkbox"/> Yes, very good <input checked="" type="checkbox"/> Yes, acceptable <input type="checkbox"/> No, needs improvement <input type="checkbox"/> No, very poor
5.2	Are the following items /documents provided at the appropriate location?	<input checked="" type="checkbox"/> Work Instructions <input checked="" type="checkbox"/> Approved sample <input checked="" type="checkbox"/> Product picture <input type="checkbox"/> No, the above mentioned was not available
5.3	Are written instructions available for onsite material inspection/testing? Are the relevant records maintained?	<input checked="" type="checkbox"/> Yes, with clear written instructions and records <input type="checkbox"/> Yes, with written instructions but no records <input type="checkbox"/> Yes, with records but no written instructions <input type="checkbox"/> No
5.4	Are written inspection/testing instructions available for finished products? Are the relevant records maintained?	<input checked="" type="checkbox"/> Yes, with clear written instructions and records <input type="checkbox"/> Yes, with written instructions but no records <input type="checkbox"/> Yes, with records but no written instructions <input type="checkbox"/> No
5.5	How are finished products inspected?	<input checked="" type="checkbox"/> 100% of products with detailed inspection <input checked="" type="checkbox"/> Random inspection <input type="checkbox"/> No inspection <input type="checkbox"/> No inspection necessary
5.6	Are units that failed inspection clearly marked and separated to prevent accidental dispatch?	<input checked="" type="checkbox"/> Yes, the units are separated and marked clearly <input type="checkbox"/> Yes, the units are separated but not marked clearly <input type="checkbox"/> No
5.7	How are finished products that failed inspection handled?	<input checked="" type="checkbox"/> Repaired and re-inspected <input type="checkbox"/> Thrown away <input type="checkbox"/> No inspection necessary

Section 6: R & D Capacity

R&D Capacity					
6.1 Current Situation					
There is/are <u>4</u> R&D Engineer(s) in the company.					
Education Level		Headcount		Work Experience	
Report No:	201102250004099-1-P	Report date:	14 th Mar.,2011	Audited By	Angel Yang
CONFIDENTIAL		All Rights Reserved		Page No:	9 of 17

Doctorate	0	Over 30 Years	0
Post-Graduate	0	21-30 Years	0
Graduate	4	11-20 Years	0
Junior College	0	6-10 Years	0
Technical School	0	2-5 Years	4
High School	0	Less than 2 years	0
List of successful project(s) (Example: Patented products):			
None			
Does the company have its own brand?		<input type="checkbox"/> Yes <input checked="" type="checkbox"/> No	
If yes, please specify:		None	
Does the company provide ODM service for others?		<input checked="" type="checkbox"/> Yes <input type="checkbox"/> No	
Are there relevant design input/output, review, and verification documents available for the assessment company?		<input checked="" type="checkbox"/> Yes <input type="checkbox"/> No	
Based on inspection, are R & D employees equipped with adequate specialized equipment?		<input type="checkbox"/> Yes <input checked="" type="checkbox"/> No	
If yes, please list all key equipment used:		Computer	
Do R& D employees use any specific software for designing new products?		<input checked="" type="checkbox"/> Yes <input type="checkbox"/> No	
If yes, please list the main software used:		CAD, Pro-E, Solidworks	
Please list all certifications and/or qualifications of the R & D department:		N/A	

Section 7: Company Development / Expansion Plans

Company Development / Expansion Plans		
	Company Development Action	Timeframe
1	To develop wind power machine	2011
2	To focus on Europe and America market	Long term
3	To build offices in America and Germany	1 year

Section 8: Production Flow

Production Flow					
No	Production Process	No	Production Process	No	Production Process
1	 Cutting	2	 Metal Processing	3	 The first test
4	 The first test-2	5	 The first test-3	6	 Semi-finished products inspection
7	 Assembly	8	 Clean	9	 Magnetizing
10	 Product testing	11	 Packaging	12	 Storage

Section 9: Certification & Photos

Certification	
<p>Business License(Original)</p> 	<p>Business License(Duplicate)</p> 
<p>Tax Registration Certificate(Original)</p> 	<p>Tax Registration Certificate(Duplicate)</p> 
<p>Organization Code Certificate</p>	<p>Permit for Opening Bank Account</p>

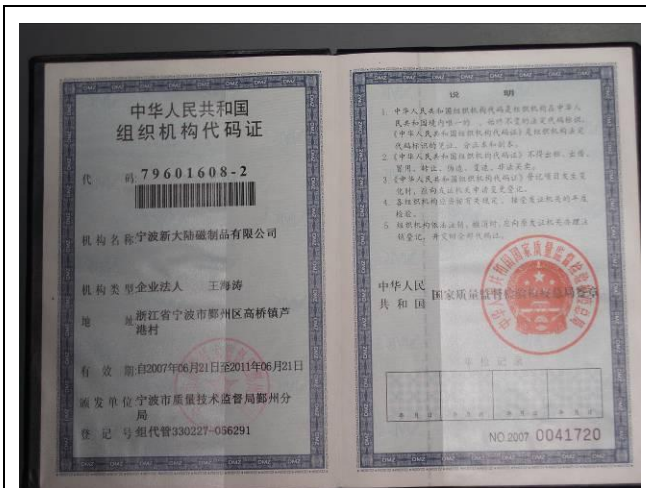

Self inspection Registration Form



Social insurance registration



Certificate of approval



Financial registration certificate of foreign investment



Registration certificate import and export goods



Real Estate Certification

Report No:	201102250004099-1-P	Report date:	14 th Mar.,2011	Audited By	Angel Yang
CONFIDENTIAL		All Rights Reserved		Page No:	13 of 17

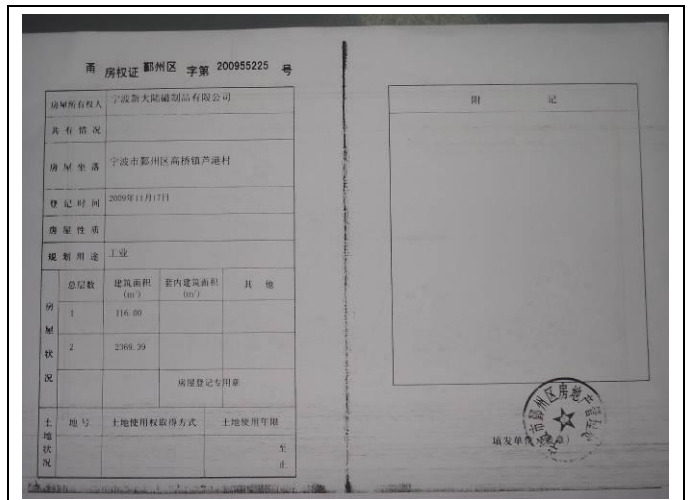
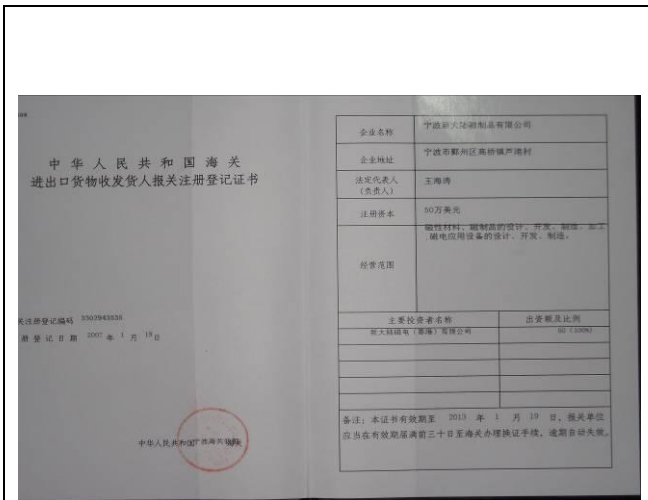

ISO19001:2008



Section 10: Company and Product Samples

Company and Product Samples	
Company Gate	Office

Report No:	201102250004099-1-P	Report date:	14 th Mar., 2011	Audited By	Angel Yang	
CONFIDENTIAL		All Rights Reserved			Page No:	14 of 17



Workshop



Workshop



Product Sample



Product Sample



Product Sample



Product Sample



Product Sample



Product Sample



Product Sample



Product Sample



Product Sample



Product Sample



Product Sample



Product Sample



-- End of Report --

Report No:	201102250004099-1-P	Report date:	14 th Mar.,2011	Audited By	Angel Yang	
CONFIDENTIAL		All Rights Reserved			Page No:	17 of 17